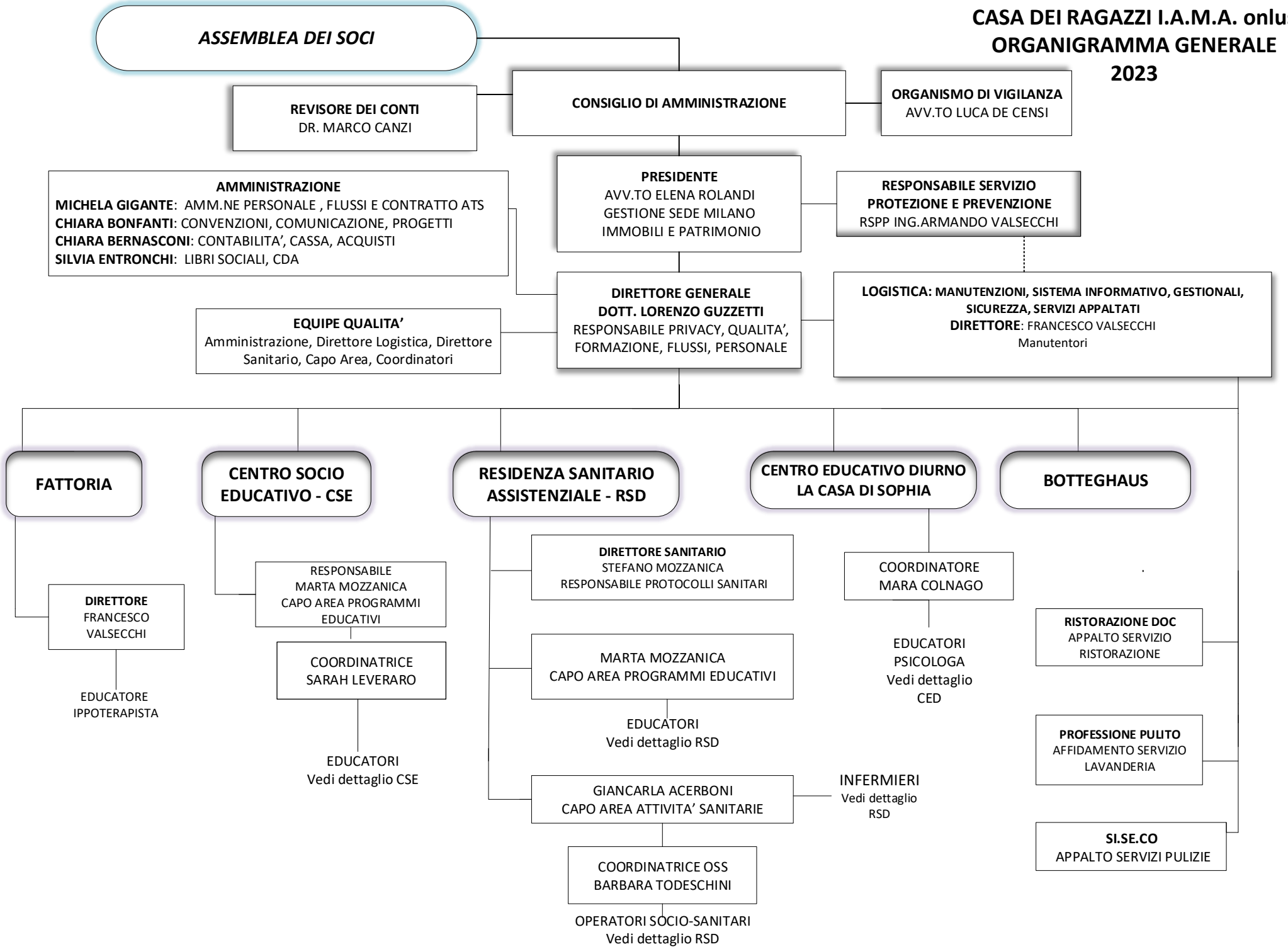CASA DEI RAGAZZI I.A.M.A. onlus
ORGANIGRAMMA GENERALE
2023